

Name and Post Office Address of Grantor: Dillard Paper Company  
P. O. Box 2067  
Greenville, SC 29602

Toll Line or Exchange Line tributary to: Greenville (Name)  
 (Exchange)

The Property is bounded where the line enters and leaves this property by the property of:  
Consolidated Goods Corp. on the East  
John Carl Putman, Jr. on the West

Authority: C-8131 Classification: R45C  
 Area: South Carolina

Approved: \_\_\_\_\_  
 Title: \_\_\_\_\_

223.1 Block 1 Lot 11

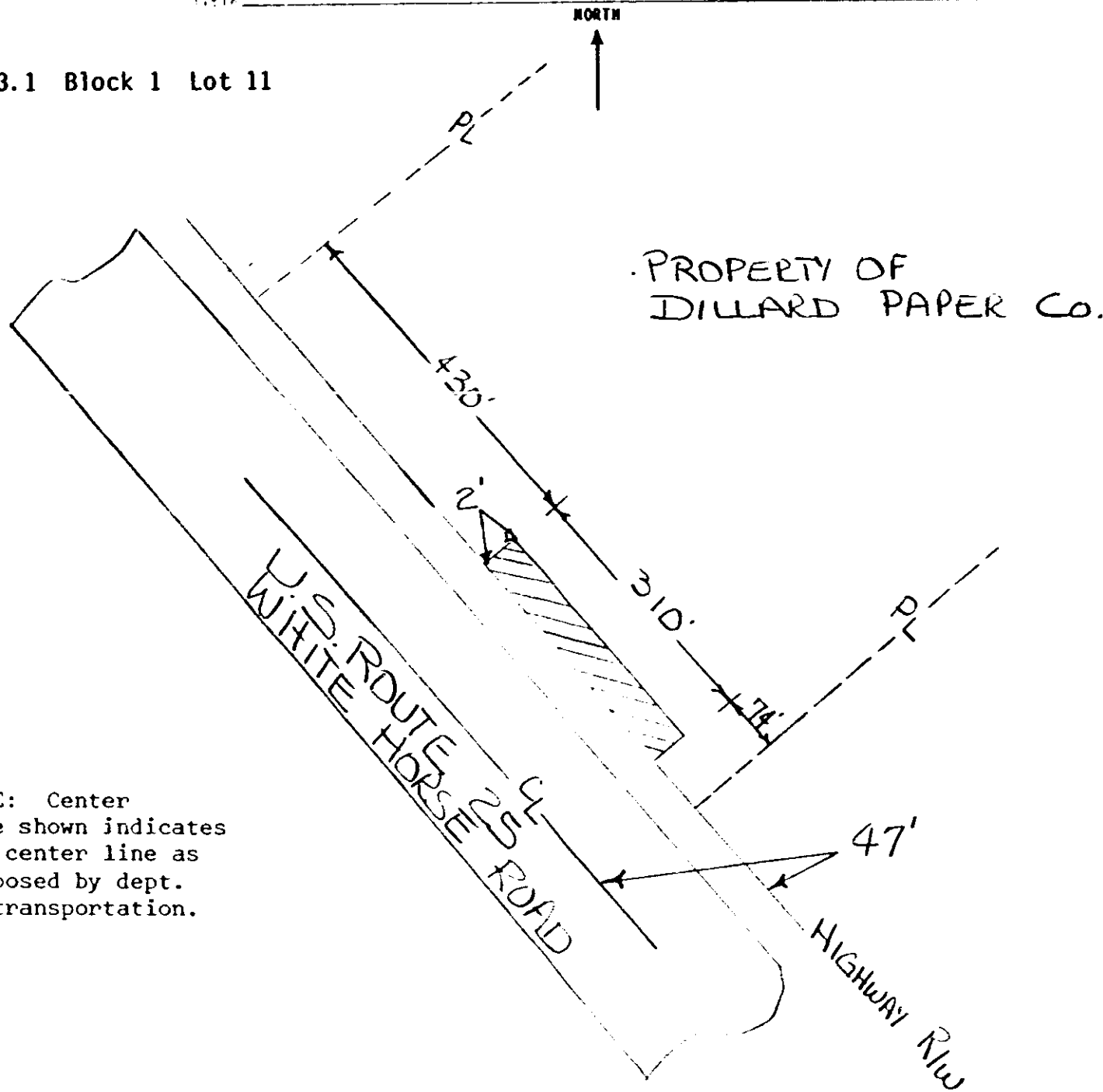

NOTE: Center Line shown indicates new center line as proposed by dept. of transportation.

filed for record in the Office of the R. M. C. for Greenville County, S. C. at 10:47 o'clock A/ M. Jan. 26, 1984 and recorded in Deed Book 1205 at page 199 R.M.C. for G. Co., S. C.

RECORDED JAN 26 1984 at 10:47 A/M

23106

X23106 Y

JAN 20 1984

8020

23106